



COLLEGE of AMERICAN  
PATHOLOGISTS

325 Waukegan Road, Northfield, Illinois 60093-2750  
800-323-4040 • cap.org

ORIGINAL EVALUATION

**GH2-B 2023 Hemoglobin A1c, 3 Challenges**

**INSTITUTION:** LKF Laboratorium fur Klinische Forschung GmbH  
Schwentinental GE 24223

**ATTENTION:** Volker El-Samalouti PhD

**CAP NUMBER:** 7234136-01      **Kit#** 1

<b>KIT INFORMATION:</b>	<b>Kit ID:</b>	<b>Kit Mailed:</b>	<b>Original Evaluation:</b>	<b>Next Mailing Date:</b>
	36430610	12/5/2023	1/2/2024	4/16/2024

**COPIED TO:** CAP

**IMPORTANT NOTES:** The mean on your evaluation represents a target value assigned using the reference method procedure. Refer to the Participant Summary for peer group statistics.

**LEGEND:** **Exception Reason Codes appearing in this evaluation:**  
<NONE>

*S. El-Samalouti*

Reviewed By

14/02/2024

Date

The College of American Pathologists recommends that the result of this interlaboratory comparison not be used as a sole criterion for judging the performance of any individual clinical laboratory.

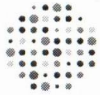

**COLLEGE of AMERICAN  
PATHOLOGISTS**

325 Waukegan Road, Northfield, Illinois 60093-2750  
800-323-4040 • cap.org

**CAP Number:** 7234136-01

**Kit#** 1

**Kit ID:** 36430610

**Institution:** LKF Laboratorium fur Klinische Forschung GmbH

**Kit Mailed:** 12/5/2023

**Attention:** Volker El-Samalouti PhD

**Original Evaluation:** 1/2/2024

**City / State:** Schwentinal GE 24223

**EVALUATION  
ORIGINAL**

**GH2-B 2023 Hemoglobin A1c, 3 Challenges**

Test Unit of Measure Peer Group	Evaluation and Comparative Method Statistics							Plot of the Relative Distance of Your Results from Target as Percentages of allowed Deviation	
	Specimen	Your Result	Mean	S.D.	No. of Labs	S.D.I	Limits of Acceptability Lower Upper	Your Grade	Survey
HBA1c % % ROCHE COBAS c500 SER	<b>GH-11</b>	5.4	5.53				5.1 5.9	Acceptable	<p>x: Result is outside the acceptable limits</p>
	<b>GH-12</b>	5.0	5.26				4.9 5.6	Acceptable	
	<b>GH-13</b>	2.1	6.49				6.1 6.9	Unacceptable	

The College of American Pathologists recommends that the result of this interlaboratory comparison not be used as a sole criterion for judging the performance of any individual clinical laboratory.